Name: Donaumünster Kapelle Maria Magdalena | Wegpunkte: 12 | Distanz: 4,3 km

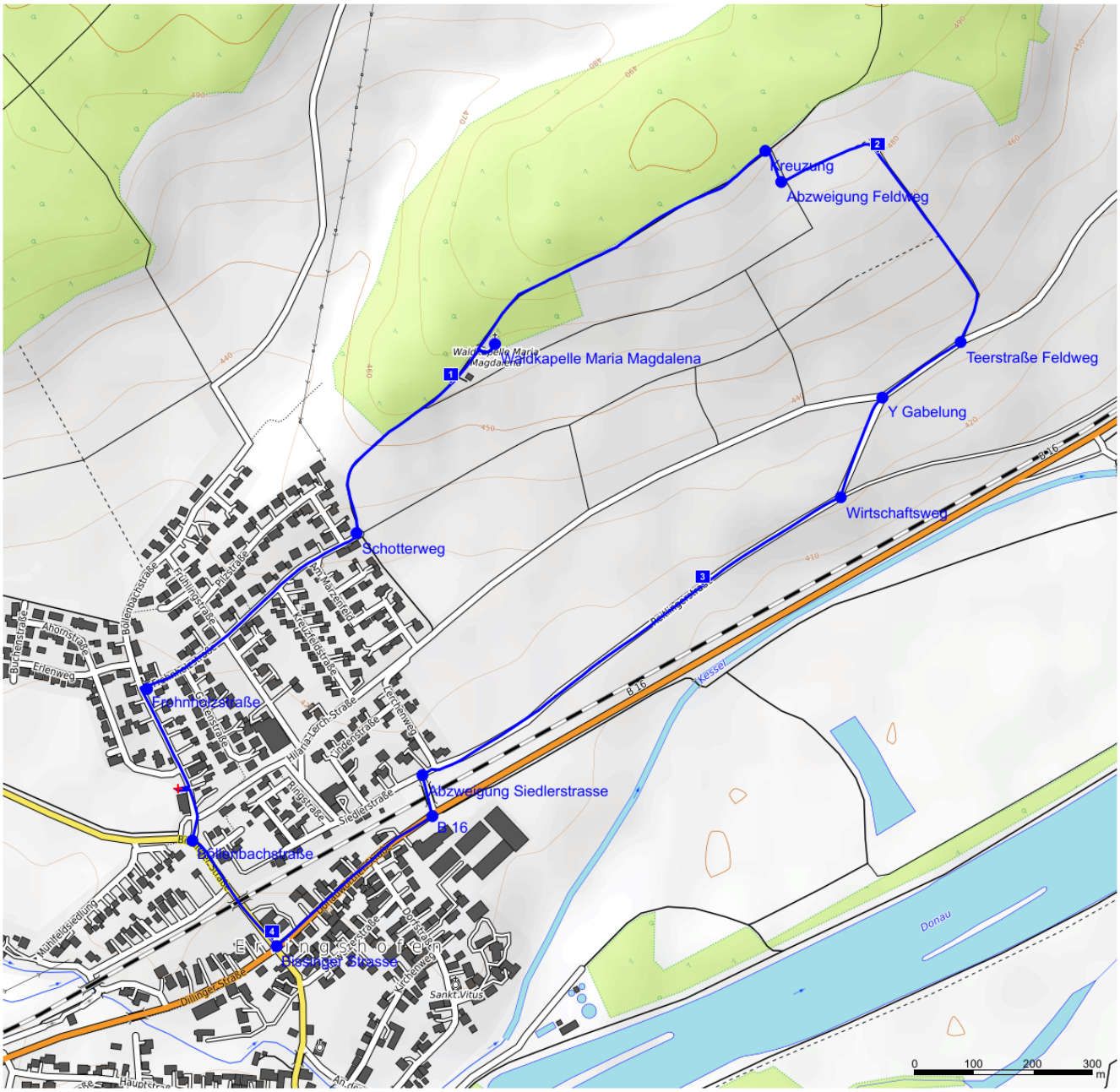

Steigung: 86 m | Gefälle: 86 m | Maximum: 488 m | Minimum: 407 m

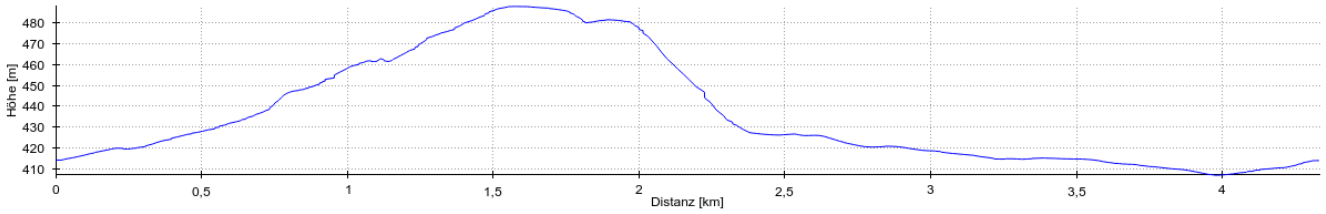

Kartendaten: © OpenStreetMap-Mitwirkende, SRTM | Kartendarstellung: © OpenTopoMap (CC-BY-SA)